

PRODUCT GREEN GUIDE

Versoleil™ Single Blade Systems

Versoleil™ SunShade Single Blade Systems enhance building aesthetics, comfort, and efficiency. The common component design offers versatility in both form and function.

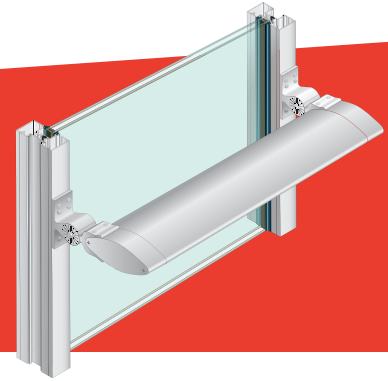

RATING SYSTEMS

LEED BD+C: New Construction (v4)

- EA: Optimize Energy Performance
- EA: Renewable Energy Production
- MR: Environmental Product Declarations
- MR: Sourcing of Raw Materials
- MR: Material Ingredients
- MR: Source Reduction - Lead, Cadmium, and Copper
- MR: Construction and Demolition Waste Management
- EQ: Thermal Comfort
- EQ: Daylight
- EQ: Quality Views
- EQ: Acoustic Performance

Living Building Challenge 3.1

- | | |
|---|---|
| <input checked="" type="checkbox"/> IMP 06: Net Positive Energy | <input checked="" type="checkbox"/> IMP 12: Responsible Industry |
| <input type="checkbox"/> IMP 07: Civilized Environment | <input checked="" type="checkbox"/> IMP 13: Living Economy Sourcing |
| <input type="checkbox"/> IMP 08: Healthy Interior | <input checked="" type="checkbox"/> IMP 14: Net Positive Waste |
| <input type="checkbox"/> IMP 09: Biophilic Environment | <input type="checkbox"/> IMP 16: Universal Access |
| <input checked="" type="checkbox"/> IMP 10: Red List | |

WELL Building Standard

- | | |
|---|---|
| <input type="checkbox"/> 01: Air Quality Standards | <input type="checkbox"/> 28: Cleanable Environment |
| <input type="checkbox"/> 03: Ventilation Effectiveness | <input type="checkbox"/> 54: Circadian Lighting |
| <input type="checkbox"/> 04: VOC Reduction | <input checked="" type="checkbox"/> 56: Solar Glare Control |
| <input type="checkbox"/> 08: Healthy Entrance | <input type="checkbox"/> 61: Right to Light |
| <input checked="" type="checkbox"/> 11: Fundamental Material Safety | <input type="checkbox"/> 62: Daylight Modeling |
| <input type="checkbox"/> 12: Moisture Mgmt | <input type="checkbox"/> 63: Daylight Fenestration |
| <input type="checkbox"/> 14: Air Filtration Mgmt | <input type="checkbox"/> 72: Accessible Design |
| <input type="checkbox"/> 15: Increased Ventilation | <input type="checkbox"/> 74: Exterior Noise Intrusion |
| <input type="checkbox"/> 19: Operable Windows | <input type="checkbox"/> 76: Thermal Comfort |
| <input checked="" type="checkbox"/> 25: Toxic Material Reduction | <input checked="" type="checkbox"/> 97: Material Transparency |
| <input checked="" type="checkbox"/> 26: Enhanced Material Safety | <input checked="" type="checkbox"/> 98: Organizational Transparency |

FEATURES

- 6" (152.4mm) to 14" (355.6mm) depth
- Compatible with curtain walls and storefront framing
- Variable blade and angle options
- Tested for combined wind, snow and dead loads
- Performance can be analyzed with Solector™ Estimator Tool
- Maximizes energy saving potential
- Multiple blade sizes ranging from 6" (152.4) to 14" (355.6) deep
- Standard anodized finishes only

DOCUMENTS



Cradle to Cradle Certified™

Document no. 3316
Cradle to Cradle Certified™ Bronze
Silver level Material Health Certificate



Declare™

Document no. KAW-0009
Red List Free



Environmental Product Declaration

Document no. 47868332121.106.1
Product-specific Type III EPD